SOUS LES PALMIERS

GRANDE VALSE BRILLANTE

Par **V. BLANLUETTE LUCE**

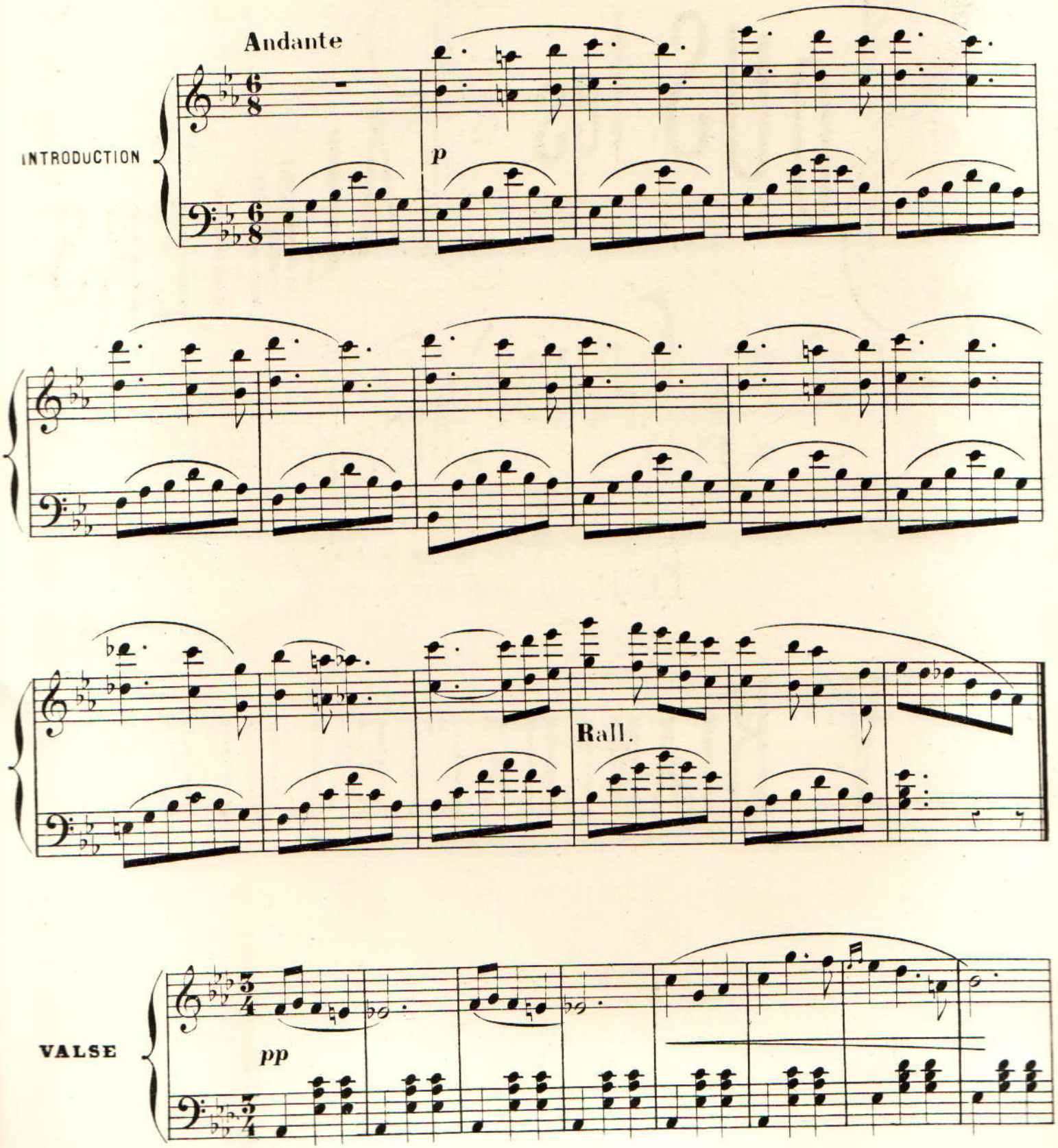

L. PARENT, Grav. R. Rodier 61

B. P. 4037

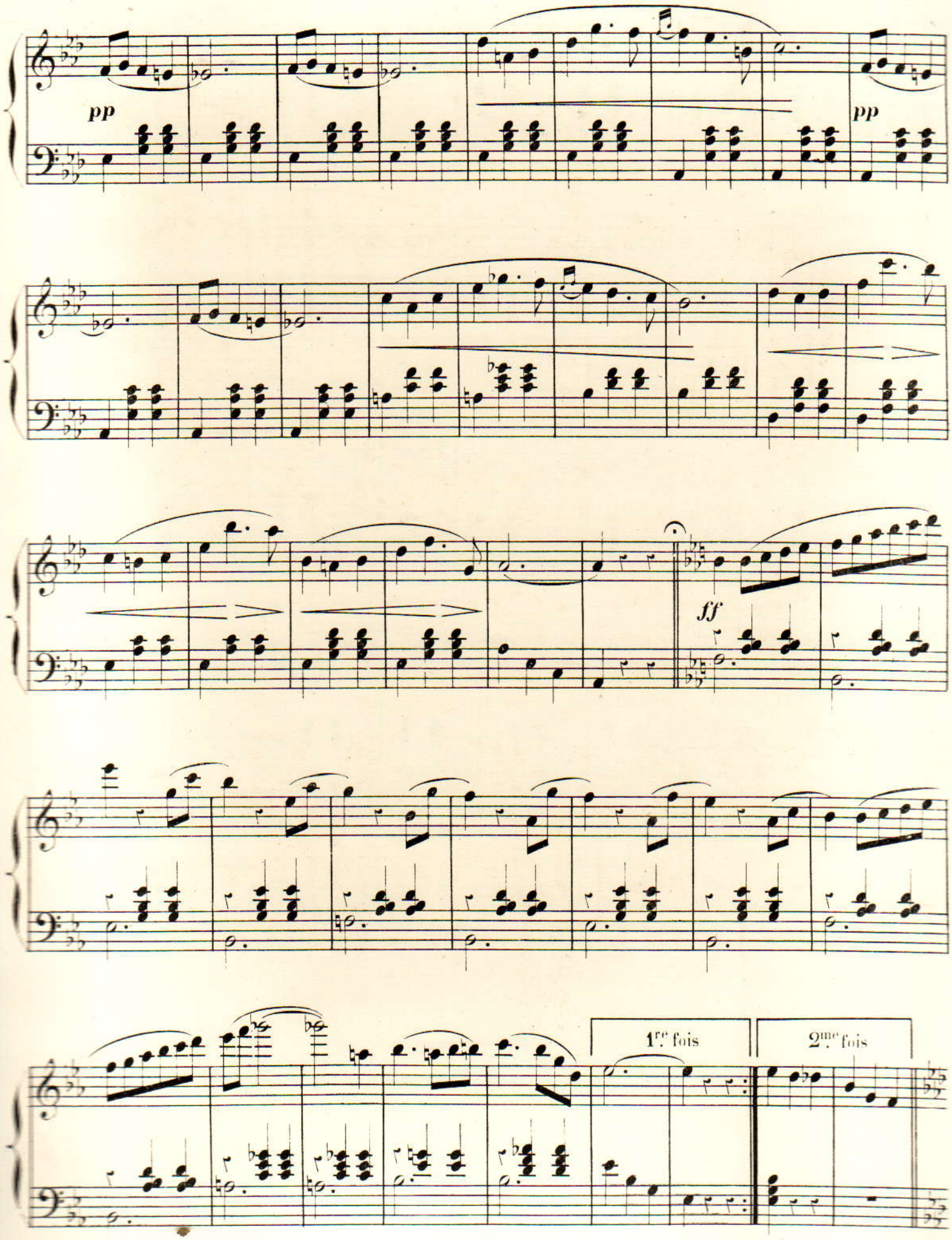
pp
pp
ff
1re fois
2me fois

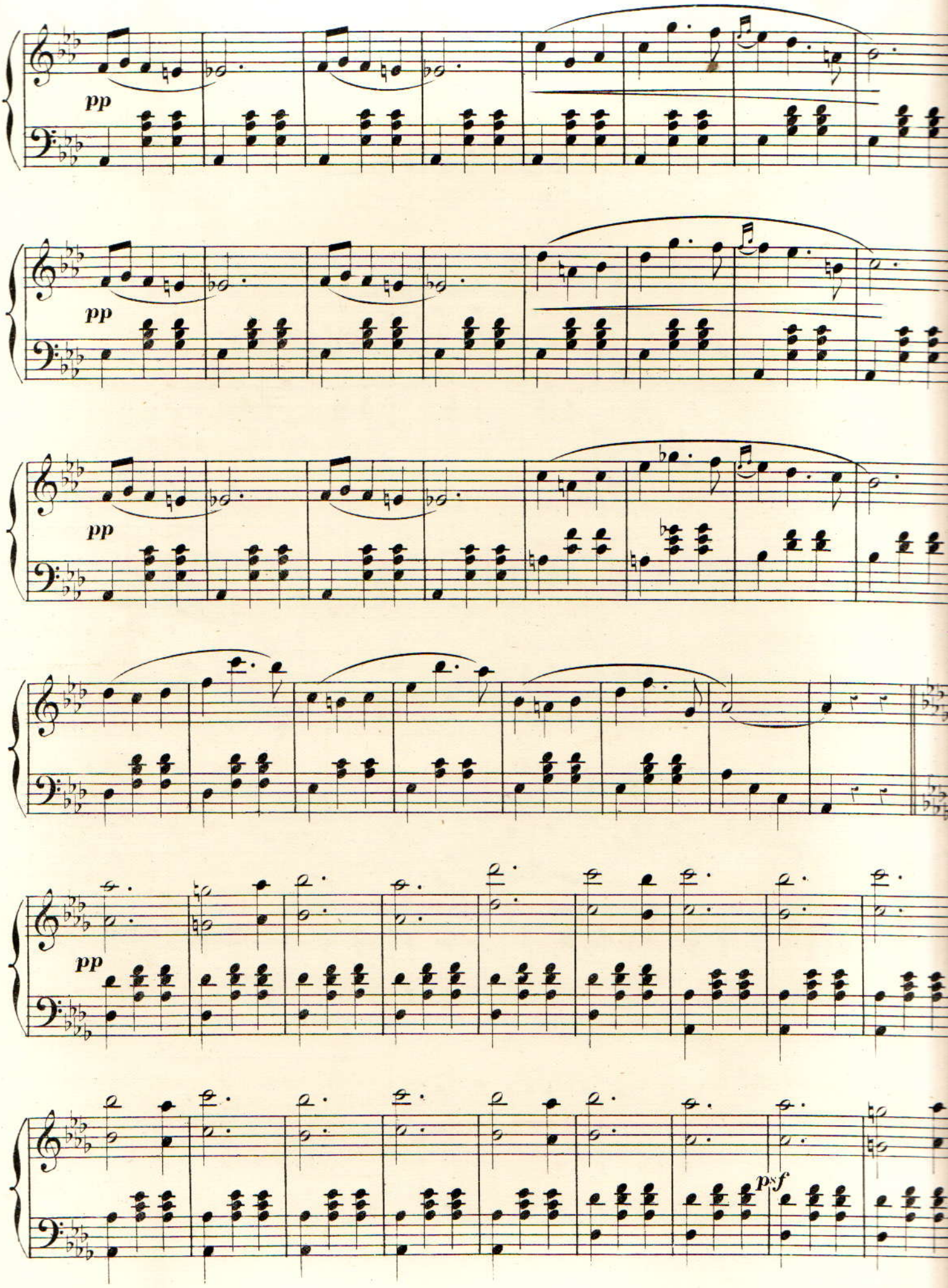
pp
pp
pp
pp
psf

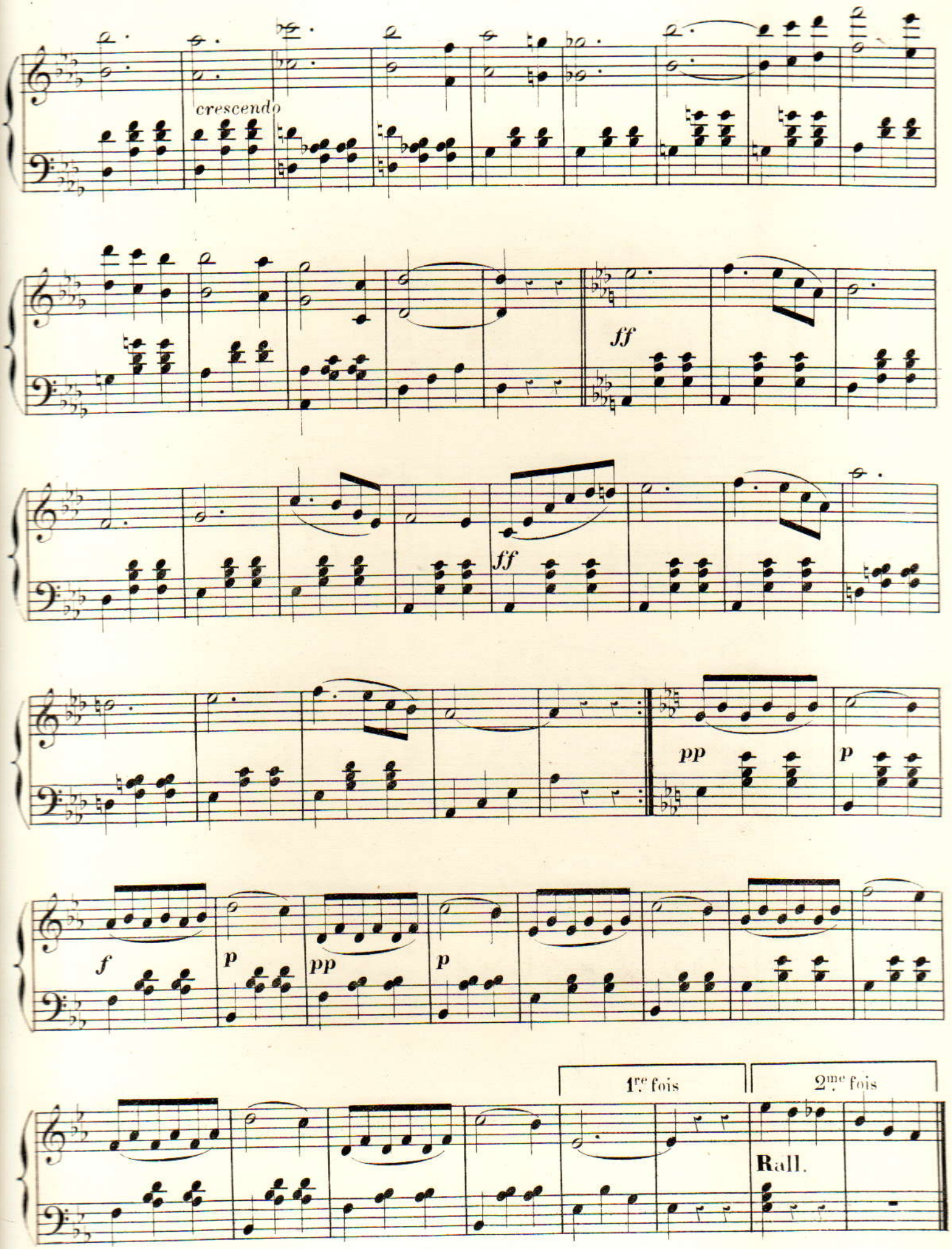
crescendo
ff
ff
pp
p
f
p
pp
p
1re fois
2me fois
Rall.

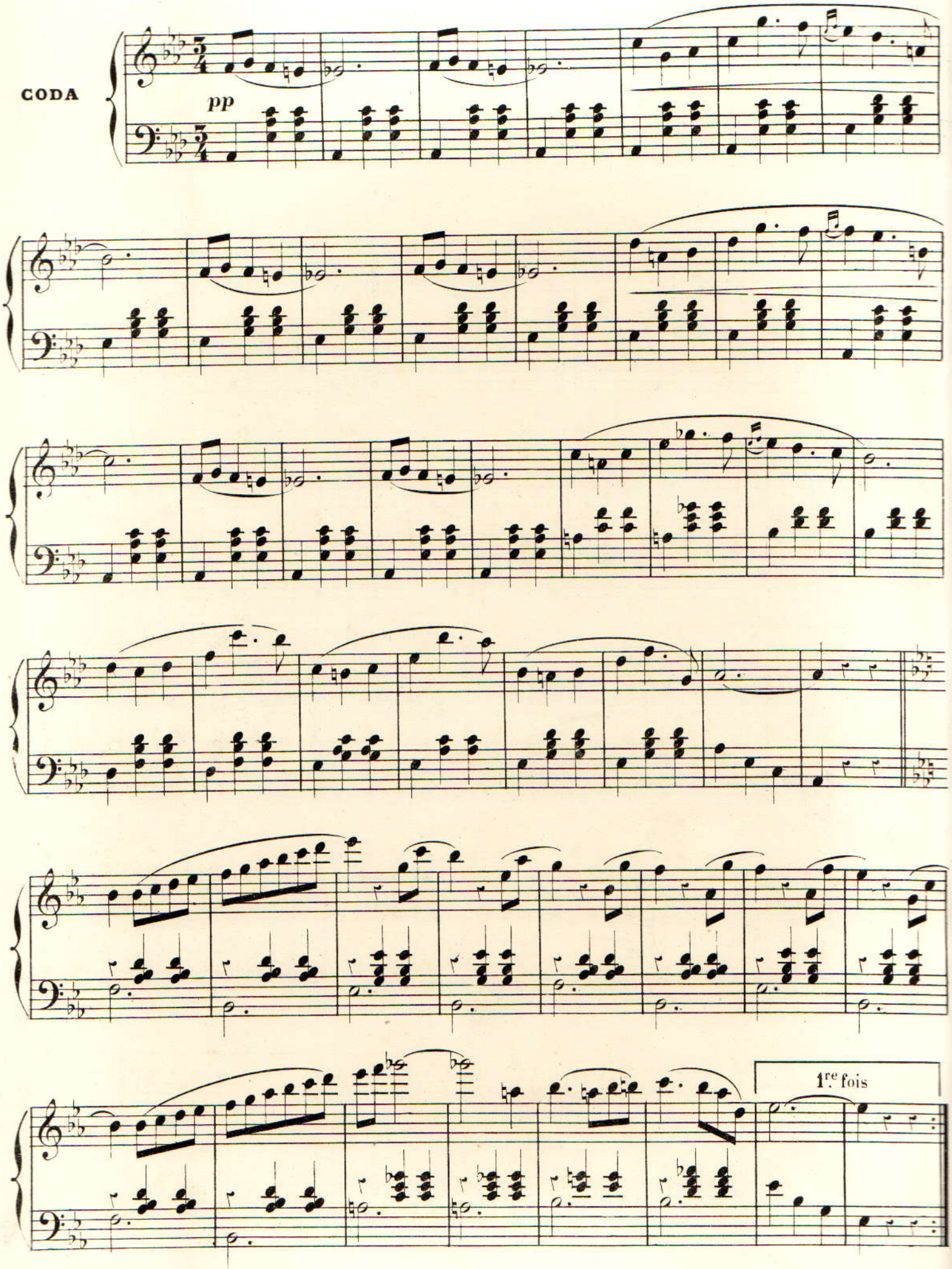
CODA
pp
1re fois

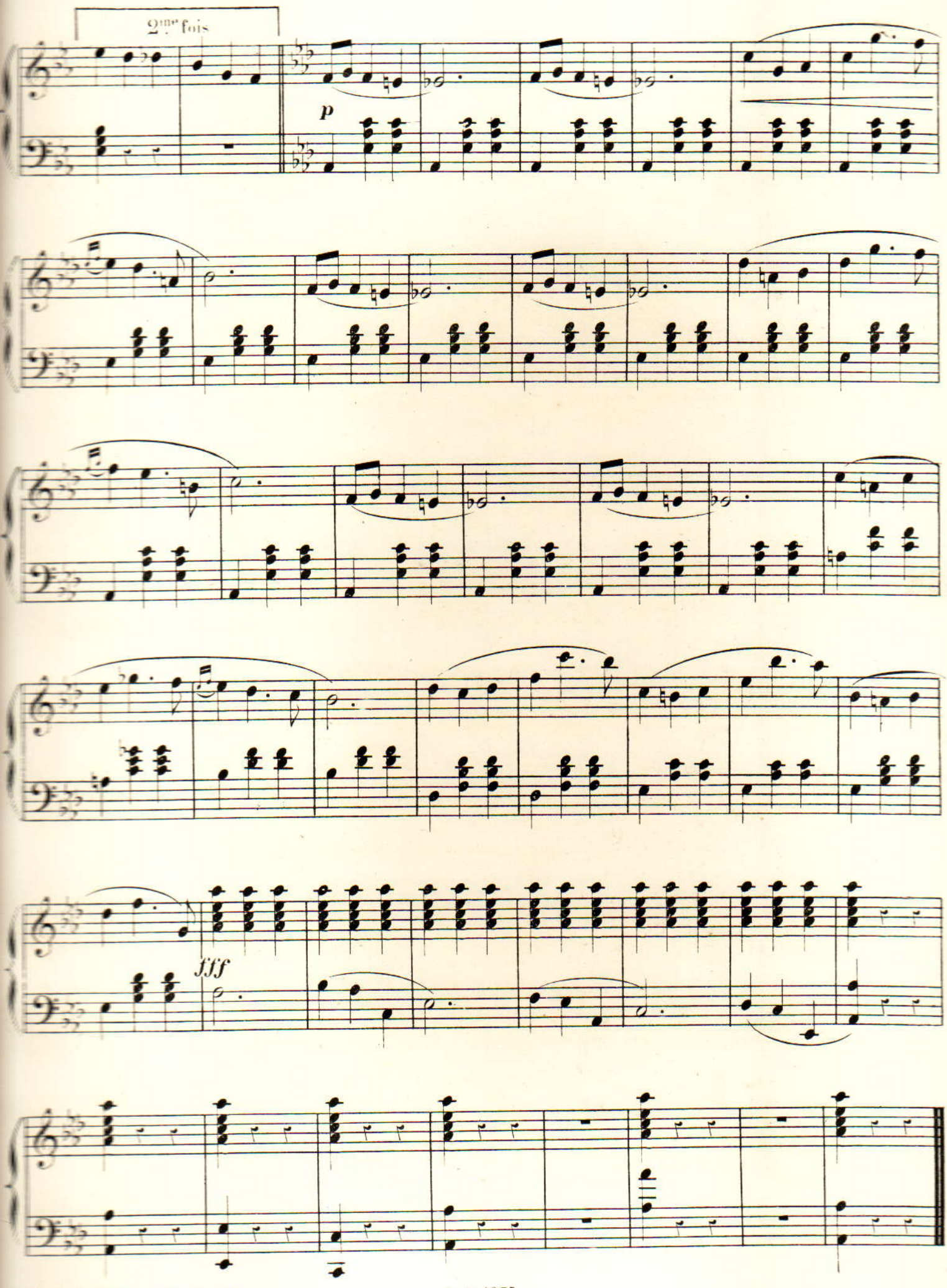

Imp: Raimon-Parent, R. Rodier 61

B. P. 4037

Imp: Ed. Delanchy & Cie Fg St Denis, 51 & 53.